

FRONT ELEVATION

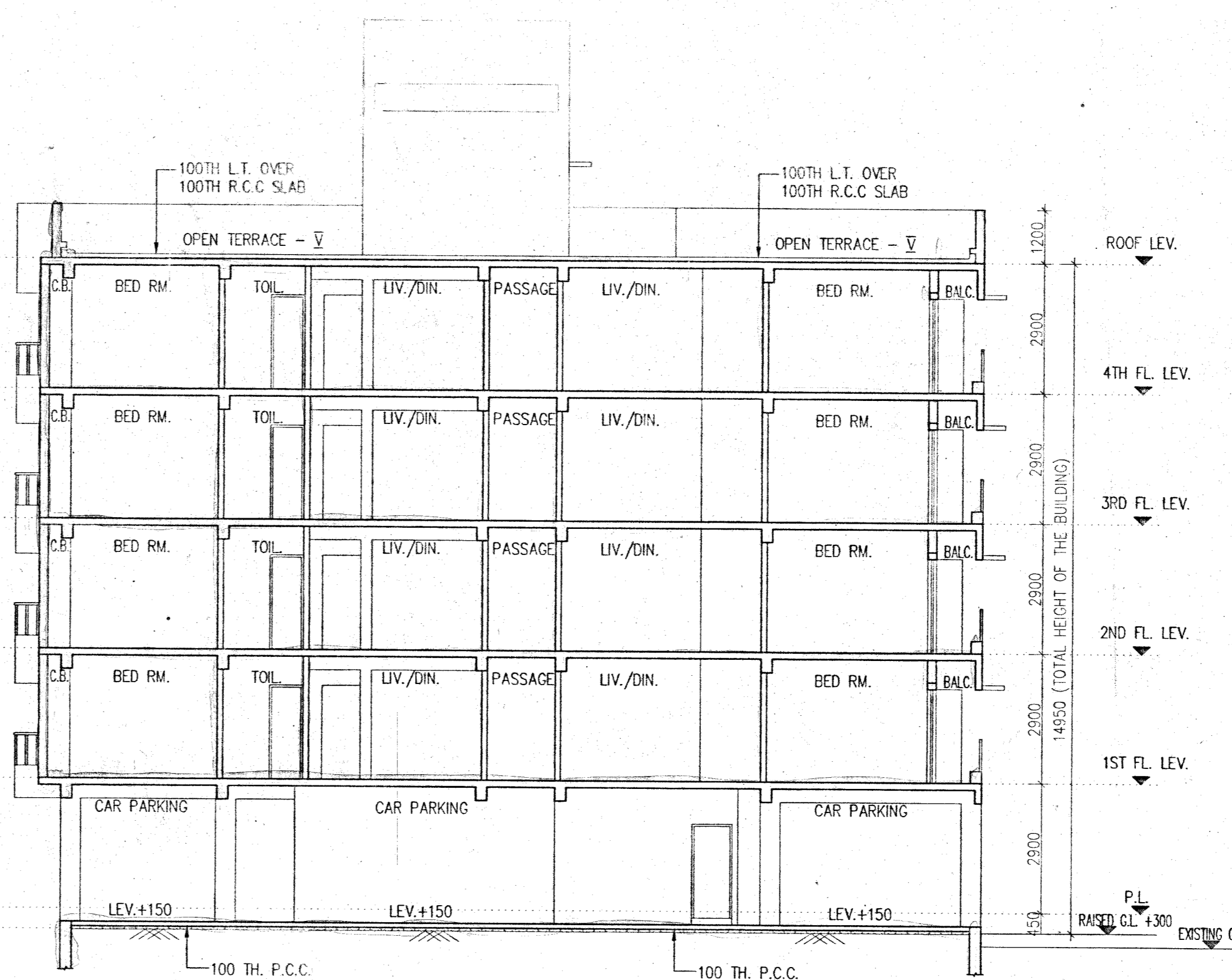

SECTION AT - CC

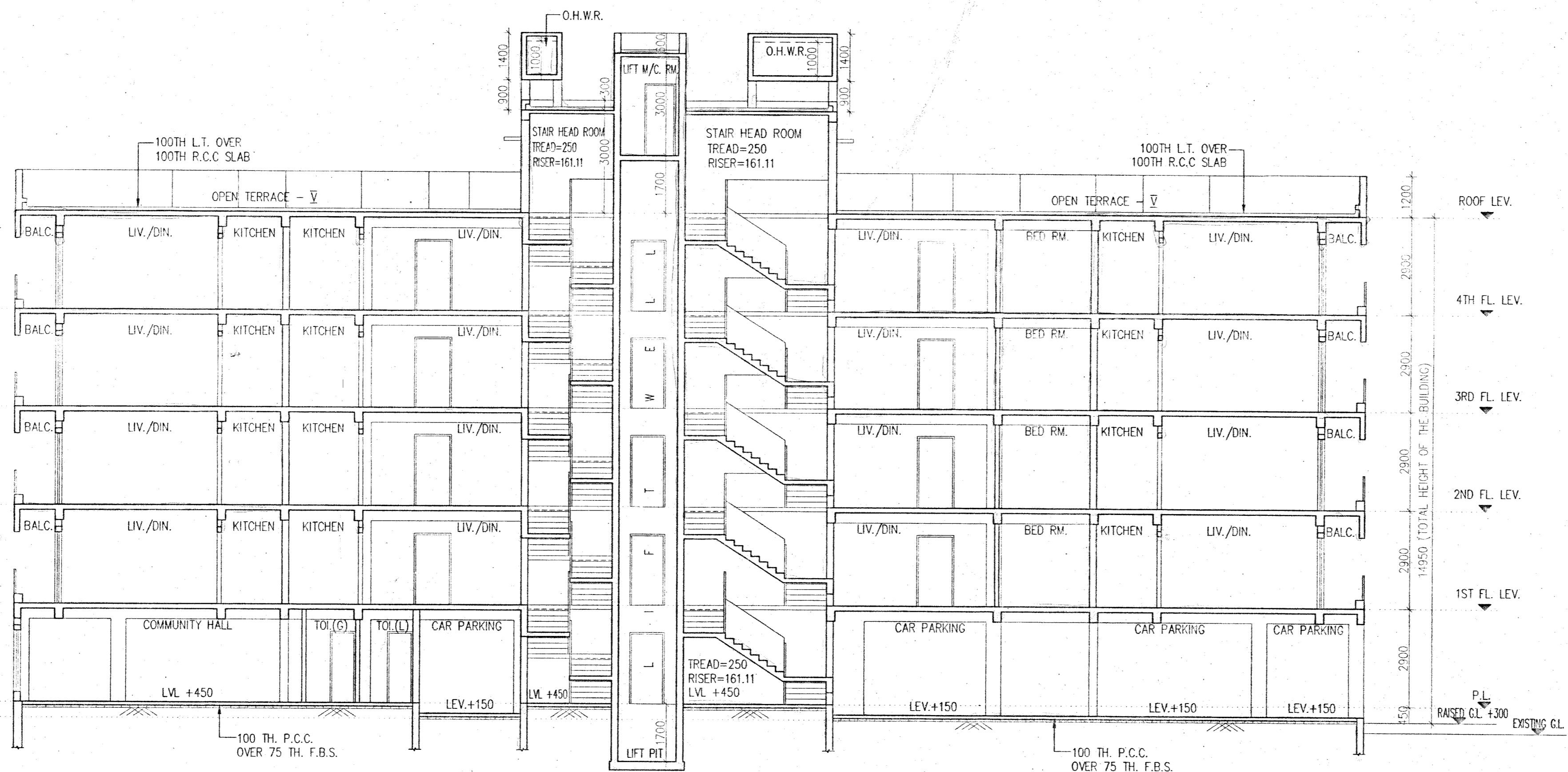

SECTION AT - DD

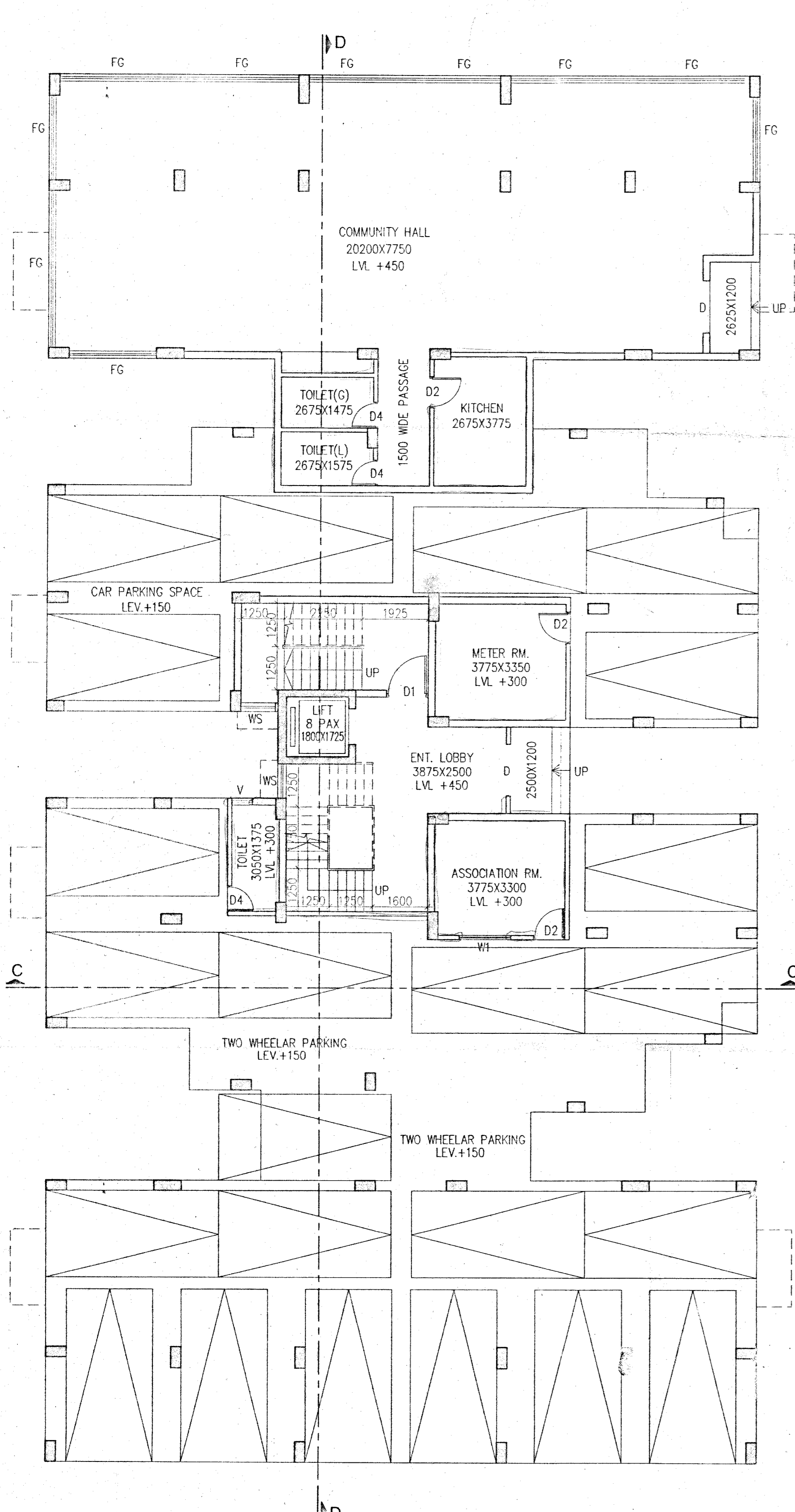

GROUND FLOOR PLAN

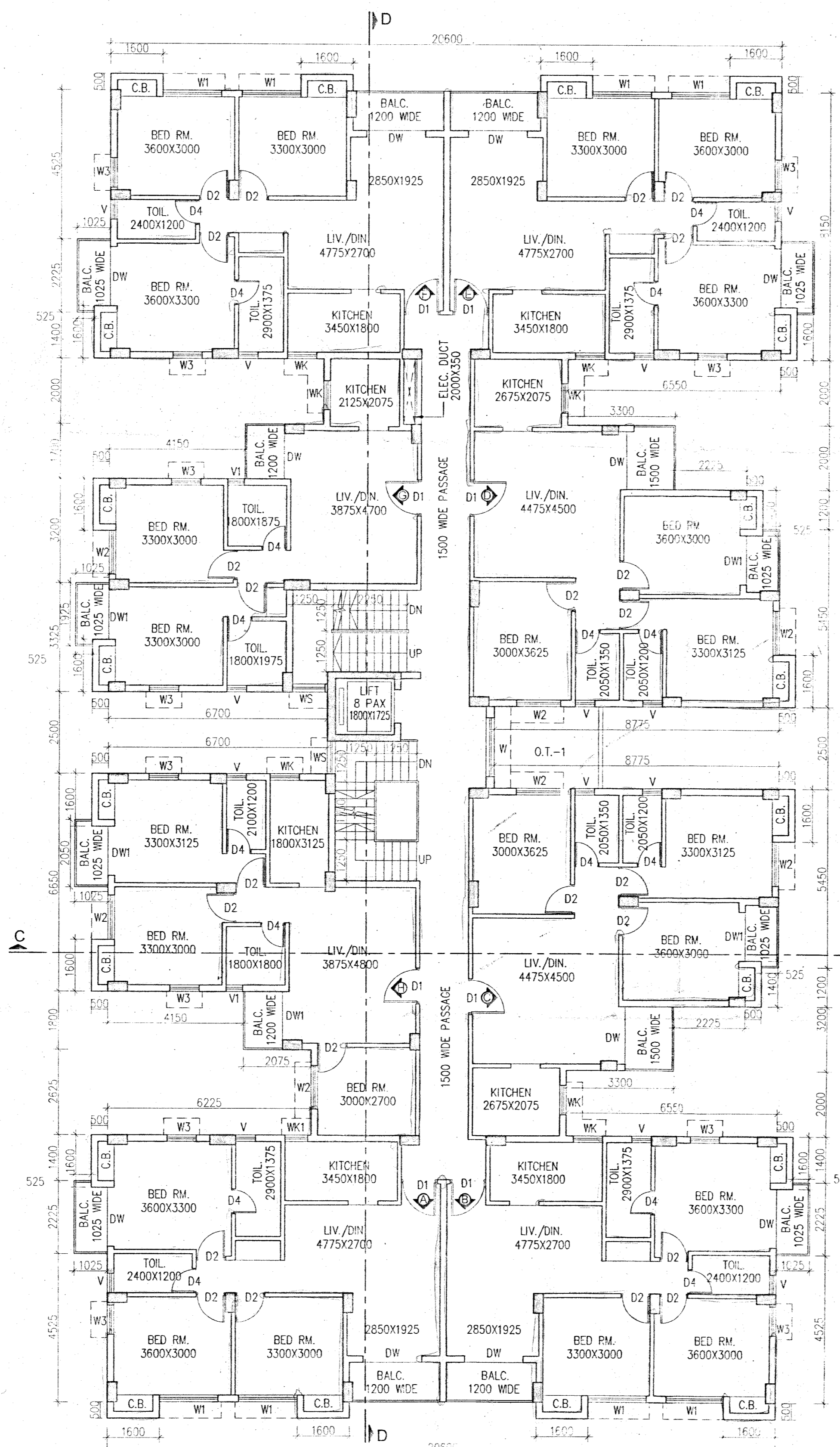

TYPICAL FLOOR PLAN (1ST TO 4TH FLOOR)

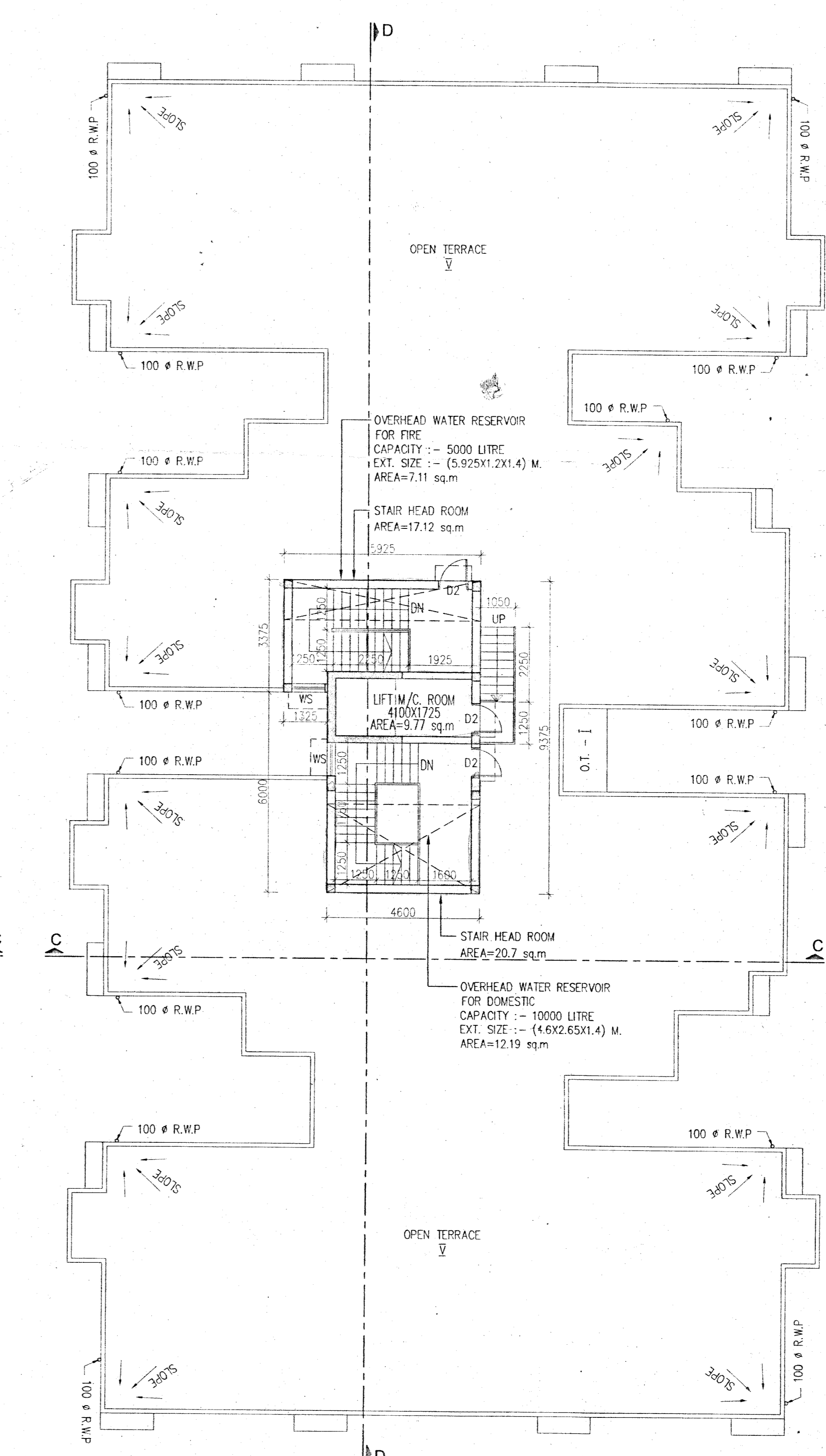

ROOF PLAN

SCHEDULE OF DOORS & WINDOWS									
TYPE	SILL	INTEL	SIZE	TYPE	SILL	INTEL	SIZE		
D	-	2100	1500X2100	W	900	2100	1800X2100		
D1	-	2100	1100X2100	WT	275	2100	1800X1175		
D2	-	2100	500X2100	W2	275	2100	1350X1175		
D4	-	2100	750X2100	W3	275	2100	1800X1175		
DW	-	2100	1800X2100	W4	900	2100	1800X2100		
DW1	-	2100	1500X2100	W5	1050	2100	1800X1050		
				W6	900	2100	1000X1050		
				W7	900	2100	1800X1050		
				V	1200	2100	600X1200		
				VI	1200	2100	500X1200		

SPECIFICATION OF BUILDING

- ALL DIMENSIONS ARE IN MM.
- 1ST CLASS CEMENT BRICK WORK IN SUPER STRUCTURE.
- 100% M.M. R.C.C. WORK WITH 14 MM H.B. WIRE NETTING.
- LEAN CONCRETE 1:3:6 WITH 16 MM DIA. GRADED STONESTONE.
- R.C.C. WORK FOR ROOF, SLAB, BEAM, COLUMN (M-15).
- CEMENT SAND PLASTER 13 MM THK ON OUTSIDE & INSIDE WALLS ON 12 MM & 6 MM THK IN CEILING & R.C.C. CHAIR.
- 20 MM THK L.P.S. FLOORING WITH NEAT GRUNT AT TOP INCL. SERRING.
- A BRICK PLY STAIN IN FLOORING & FOUNDATION.
- MILD STEEL T BARS FOR COLUMNS, BEAMS, LINTELS & SLABS INCLUDING DISTRIBUTORS & BINDERS.
- IRE & LABOUR FOR SHUTTERING OF R.C.C. WORKS INCLUDING SHOUT PROOF TO BE PLACED AS PER DIRECTION.
- SANITARY & PLUMBING FITTING & FINISH COMPLETE AS PER SPECIFICATION.
- ALL OUTSIDE WALLS 200 MM THK & INSIDE WALL 125 & 75 MM THK AS STATED WITH H.B. WIRE NETTING IN EVERY 3RD LAYER.

I/WE CONFIRM THAT THE ERECTION OF BUILDING TO BE UNDERTAKEN SHALL BE STRICTLY IN ACCORDANCE WITH THE INDIA PLANNING AREA ACT 2014 AND THE RULES MADE THERE UNDER.

**VIVEK PODDAR**  
(CONSTITUTED ATTORNEY)  
SIGNATURE OF OWNER

CERTIFICATE OF ARCHITECT

I CERTIFY THAT ALL THE ARCHITECTURAL DRAWINGS OF THE PROJECT AT DAG NO-1316, 1320, 1321, 1323, 1344, 1345, 1346, 1347, 1348, 1349, 1352, 1354 & L-8 KHATAN NO-35, 289, 297, 713, 757, 1065, 1066, 1067, 1068, 1431, 1432, 2459, 2021, 2320 & 2321, IN MOUZA-KASHINATHPUR, J.L.N.-39, P.S.-RAJARHAT, DIST.-NORTH 24 PARGANAS, WEST BENGAL HAVE BEEN PREPARED BY ME COMPLYING WITH THE NEW TOWN KOLKATA PLANNING AREA (BUILDING) RULES, 2014. I ALSO CERTIFY THAT THE PLANS AND DRAWINGS PREPARED BY ME COMPLYING WITH ALL THE PROVISIONS REGARDING THE FIRE PROTECTION AS PER THE PREVAILING NATIONAL BUILDING CODE OF INDIA. I SHALL BE HELD RESPONSIBLE IF ANY INCORRECT INFORMATION IS FURNISHED BY ME OR ANY VIOLATION OF PROVISIONS OF THESE RULES OR THE PREVAILING NATIONAL BUILDING CODE IS FOUND IN ANY OF THE DRAWINGS AND DOCUMENTS, SIGNED BY ME AND SUBMITTED TO THE SANCTIONING AUTHORITY FOR OBTAINING SANCTION.

**Rajkumar Agarwal**  
Architect  
Member of Council of Architecture CA / 94 / 17940

CERTIFICATE OF STRUCTURAL ENGINEER

CERTIFIED THAT THE STRUCTURAL DRAWINGS & DESIGN OF BOTH FOUNDATION & SUPER STRUCTURE OF THE BUILDING / BUILDINGS HAS BEEN MADE CONSIDERING THE SOIL TEST REPORT, AS PER THE RULES AND REGULATIONS MADE UNDER THE ACT AND ALSO CONSIDERING ALL POSSIBLE LOADS, SEISMIC LOAD AND THE MOMENTS GENERATED BY THE PROPOSED STRUCTURE AS PER THE BUREAU OF INDIAN STANDARD AND NATIONAL BUILDING CODE OF INDIA AND CERTIFIED THAT IT IS SAFE & STABLE IN ALL RESPECT AND THESE PROVISIONS SHALL BE ADHERED TO DURING THE CONSTRUCTION.

**Mainak Majumdar**  
B.C.E., M.C.E. (Struct)  
ESE-1524 of KMC  
STRV/NKDA/1400020  
STRV/NKDA/1400001

SIGN. OF STRUCTURAL ENGINEER

IT IS HEREBY CERTIFIED THAT THE STRUCTURAL DRAWINGS ARE PREPARED FOR EARTHQUAKE RESISTANCE IN ACCORDANCE WITH BIS & NBC 2005.

**Rupak Kumar Banerjee**  
RUPAK KUMAR BANERJEE  
B.C.E., M.E., M.S.S., M.I.E.  
& JIB (K.M.C.), BUREAU OF TECH.  
0191P/80N/272/14/6, STRV/NKDA/1400004  
GEOWBSIDC2190002

SIGN. OF GEO-TECHNICAL ENGINEER

TITLE

GROUND FLOOR PLAN, TYPICAL (1ST TO 4TH) FLOOR PLAN, ROOF PLAN, FRONT ELEVATION, SECTION CC, SECTION DD.

PROJECT

PROPOSED G+IV STORED (14.95 MT. HT.) RESIDENTIAL BUILDING AT DAG NO-1316, 1320, 1321, 1323, 1344, 1345, 1346, 1347, 1348, 1349, 1352, 1354 & L-8 KHATAN NO-35, 289, 297, 713, 757, 1065, 1066, 1067, 1068, 1431, 1432, 2459, 2021, 2320 & 2321, IN MOUZA-KASHINATHPUR, J.L.N.-39, P.S.-RAJARHAT, DIST.-NORTH 24 PARGANAS, WEST BENGAL.

DATE	JOB NO.	DEALT	CHECKED	SHEET NO.
29.06.22	ARCH/666A/2015	SMRIT	NORMAL	04 OF 08

SCALE - 1:100 ARCHITECT

**RAJ AGARWAL & ASSOCIATES**  
BB, ROYD STREET, KOLKATA-16

FOR OFFICE USE ONLY

The structural engineer reports & soil reports are kept for reference in this office. The clearance is accorded subject to certificate of architect, Str. Engineer, Geo-Tech Engineer.

District Engineer  
(N) 24 Parganas Zilla Parishad